

**JOINERY**

D	3'3" x 6'6"
D1	3'0" x 6'6"
D2	2'6" x 6'6"
W1	3'0" x 4'0"
W2	4'6" x 4'6"
W3	2'0" x 4'0"
V	2'0" x 1'6"

Revised Plan  
- P.O.D. 00895  
PANELLED WINDOW  
DO  
MMD VENDOR NO.  
C.No. B2/2668/15

- SPECIFICATION I**
- SAND FILLING IN FOUNDATION
  - P.C.C 1:4:8 IN FOUNDATION
  - BRICK WORK IN 15 CM
  - PLASTERING IN 1.4 CM
  - R.C.C WORKS IN 1.4 CM
  - MOSAIC FLOORING
  - STANDARD WEATHERING COURSE

**INDEX**

PROPOSAL	[Symbol]
EXISTING	[Symbol]
BOUNDARY	[Symbol]
ROAD	[Symbol]
DEMOLITION	[Symbol]

**AREA DETAILS**

EXTENT OF THE SITE	: 2562.5 SFT 238.3 m <sup>2</sup>
EXG- GROUND FLR. AREA	: 679.7 SFT 63 m <sup>2</sup>
EXG- FIRST FLR. AREA	: 816.3 SFT 76 m <sup>2</sup>
PRO- GROUND FLR. AREA	: 717.25 SFT 66.7 m <sup>2</sup>
PRO- FIRST FLR. AREA	: 750.25 SFT 69.8 m <sup>2</sup>
PRO- SECOND FLR. AREA	: 798.4 SFT 74.2 m <sup>2</sup>
TOTAL AREA	: 3761.9 SFT 350.0 m <sup>2</sup>
COVERAGE	: 61%
F.S.I	: 1.47

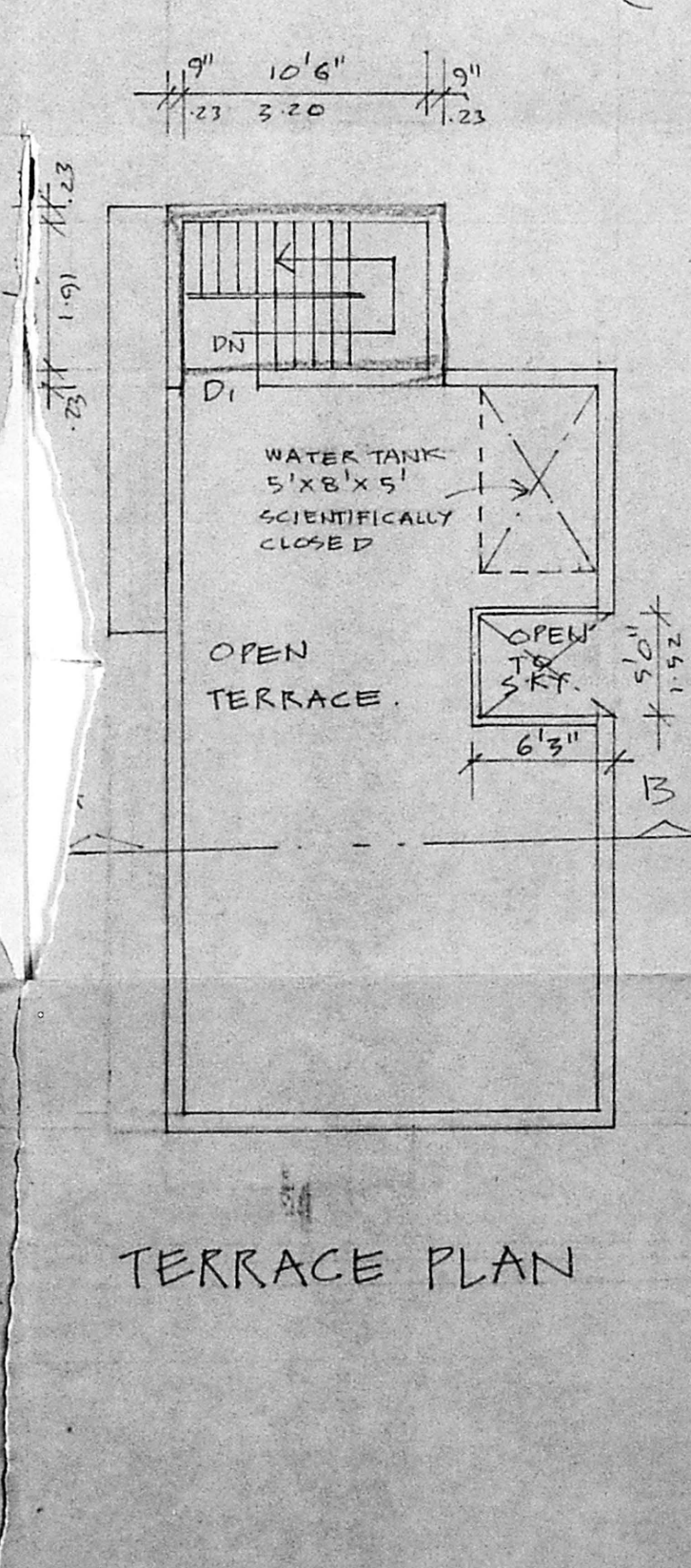
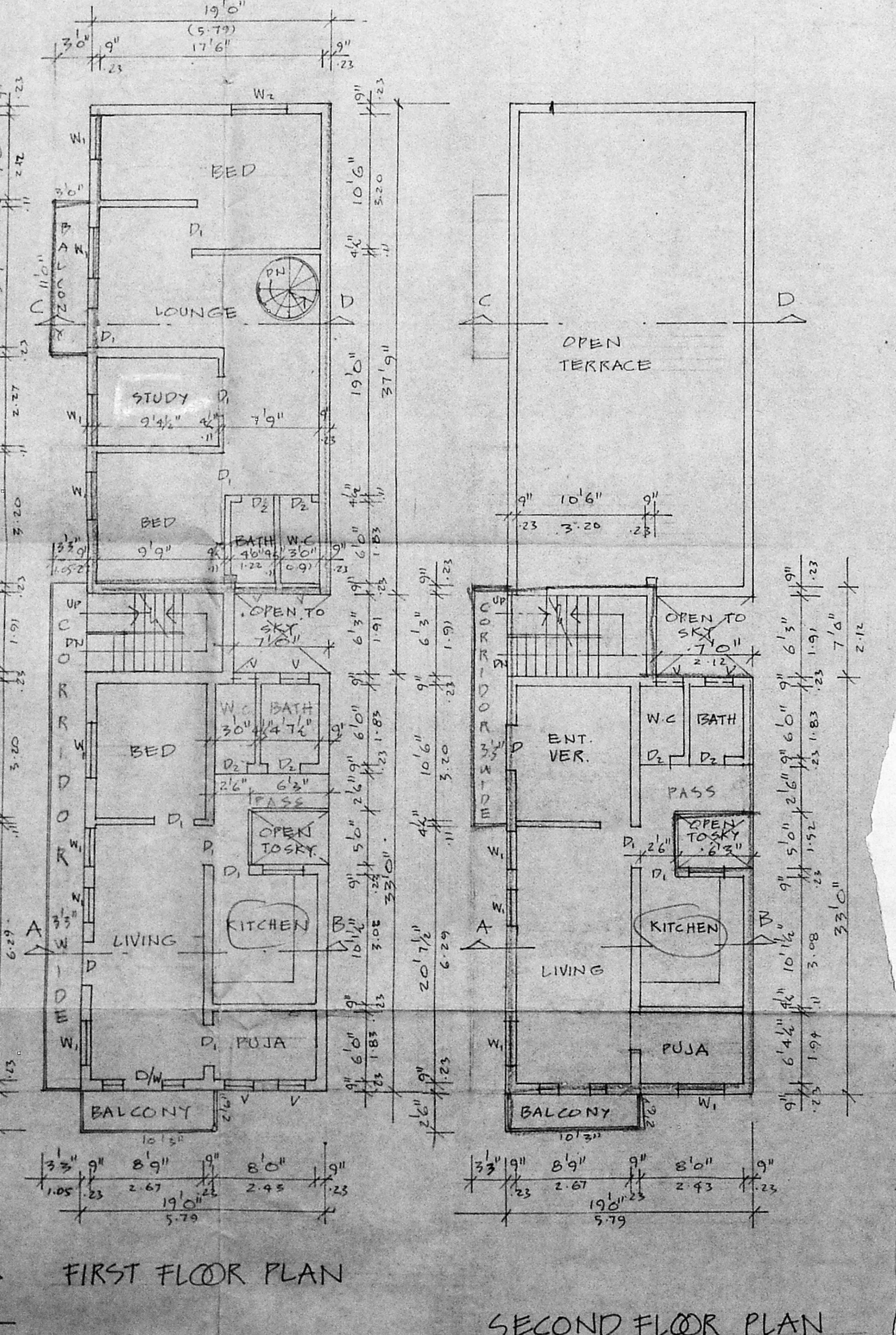
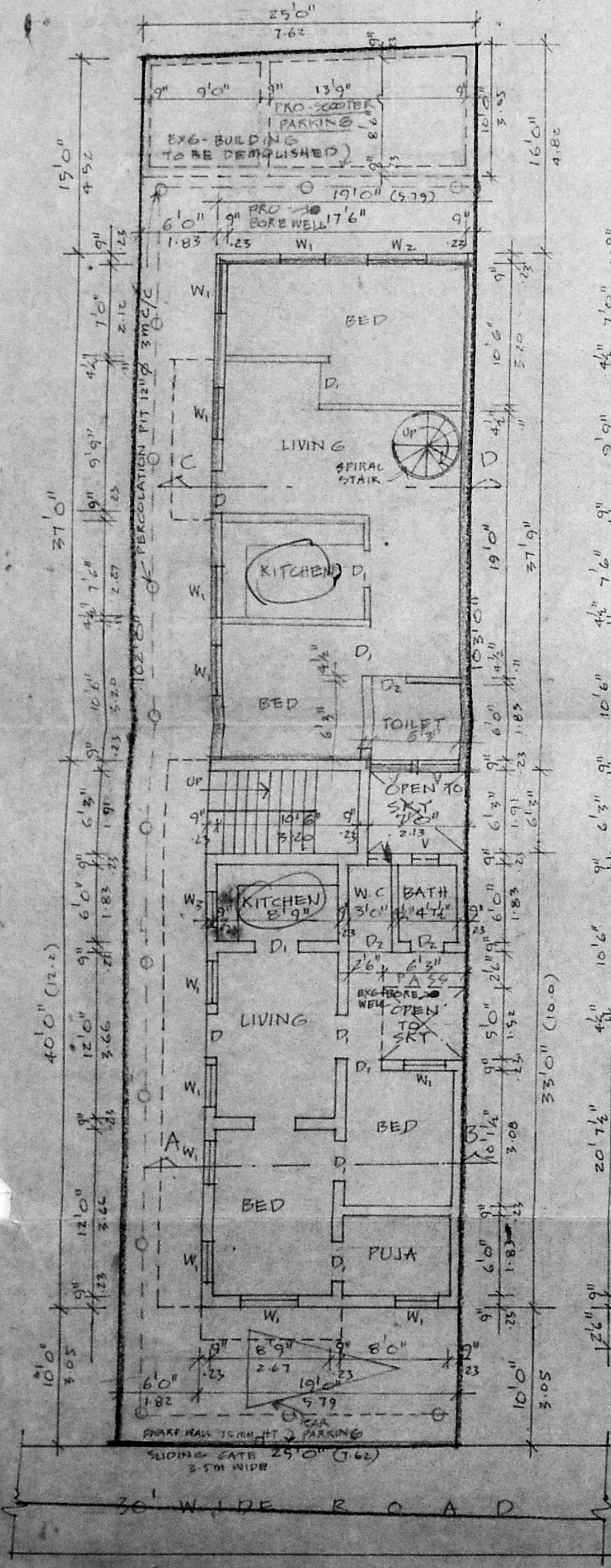
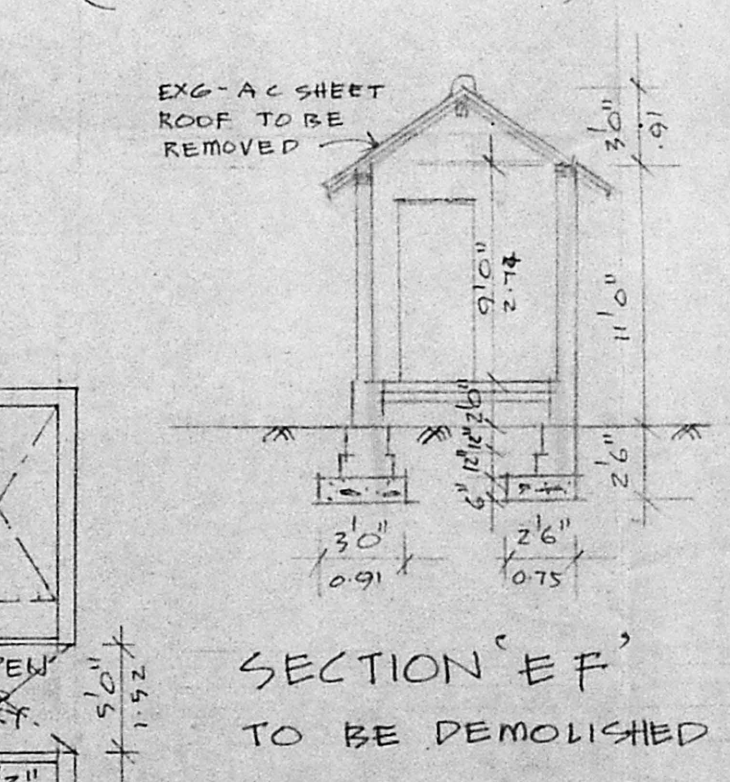
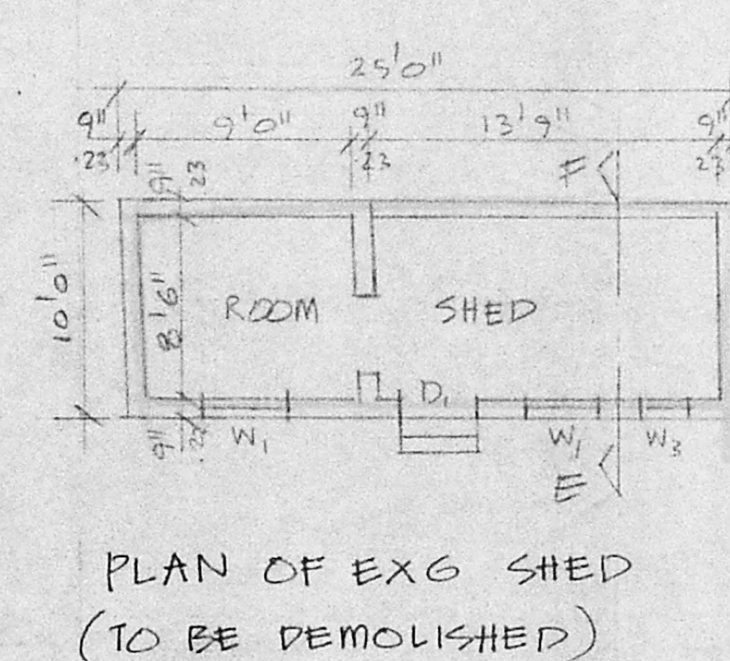
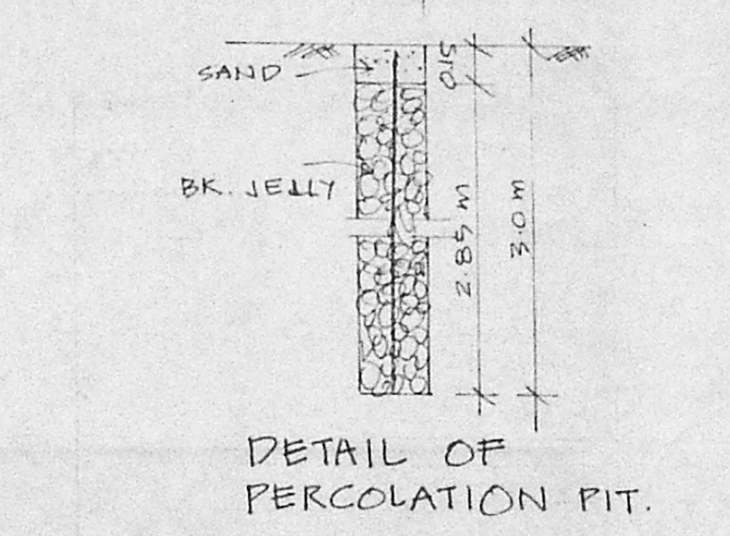

PROPOSED ADDITIONS TO THE EXG-BUILDING IN OLD DOOR NO 72, NEW NO 2 G.A. ROAD IV LANE. R.S. NO 2995/PE OF TONDIAR PET VILLAGE. OLD WASHERMEN PET. MADRAS-21

SCALE 1"=8'0" (1:100)

P.L. Mohanasundar  
OWNER'S SIGNATURE

T. G. KRISHNAMURTHY RAO,  
CIVIL ENGINEER  
CLASS LICENSED SURVEYOR NO. 370  
CORPORATION OF MADRAS  
C-10, SANTHI AVENUE  
11/12, LAKE VIEW ROAD MADRAS 600033  
LICENSED SURVEYOR